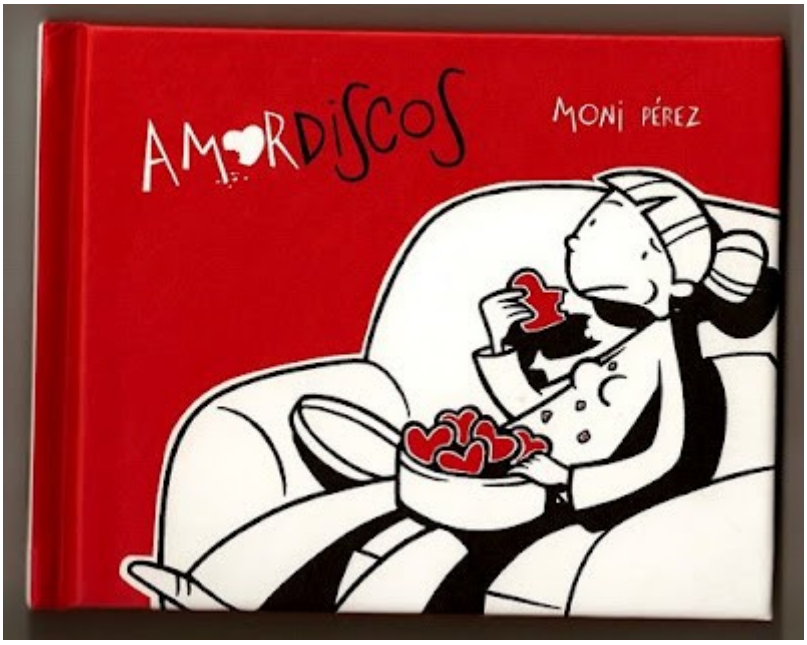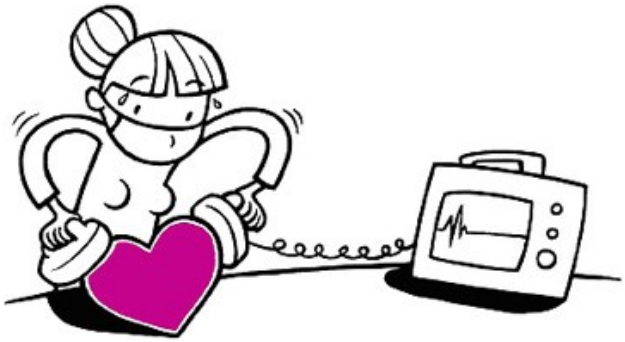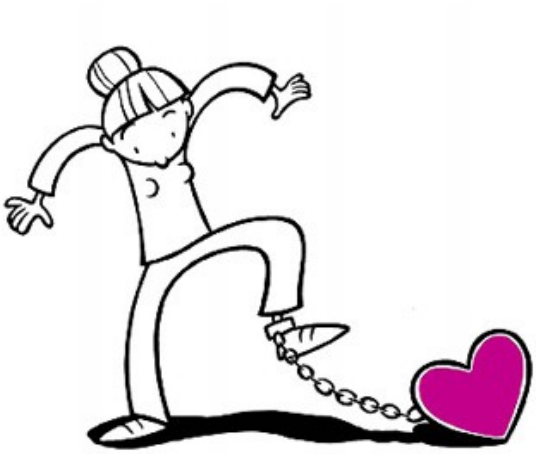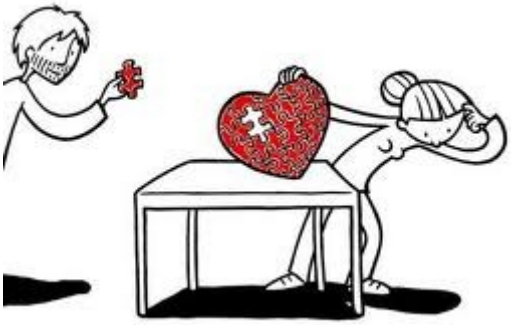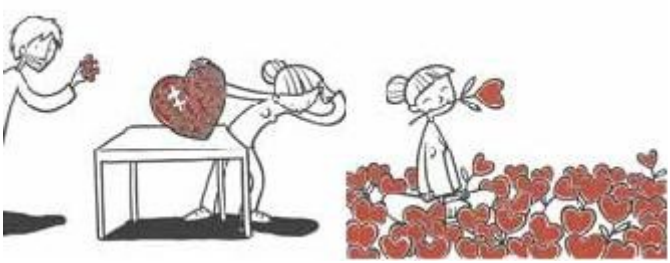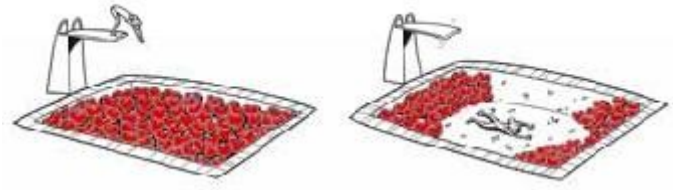
AMORDISCOS
MONI PÉREZ